

6/5(29)

THE FOOL ON THE HILL

1st Eb ALTO SAXOPHONE

MODERATE LATIN TEMPO

Words and Music by JOHN LENNON

and PAUL McCARTNEY

Arranged by JERRY NOWAK

THE FOOL ON THE HILL

2nd Eb ALTO SAXOPHONE

MODERATE LATIN TEMPO

Words and Music by JOHN LENNON

and PAUL McCARTNEY

Arranged by JERRY NOWAK

Measures 12-17: *mp*.

EASY JAZZ PAK #25 — 8

THE FOOL ON THE HILL

1st Bb TENOR SAXOPHONE

MODERATE LATEW TEMPO

Words and Music by JOHN LENNON
and PAUL McCARTNEY

Arranged by JERRY NOWAK

Measures 1-5: *p*, *mf*, *mf*

Measures 6-11: *mp*, *mf*

Measures 12-17: *mf*

Measures 18-23: *mf*

Measures 24-28: *f*, *ff*

Measures 29-33: *f*, *mf*, *mp*

Measures 34-38: *mp*

Measures 39-43: *f*

Measures 44-48-51: *f*

Measures 52-56: *mf*, *mp*, *mp* CRES.

Measures 57-61: *f*

62 *mf* 63 64 65 66

67 *f* 70 71

EASY JAZZ PAK #25 - 8

THE FOOL ON THE HILL

2nd Bb TENOR SAXOPHONE

Words and Music by JOHN LENNON
and PAUL McCARTNEY
Arranged by JERRY NOWAK

MODERATE LATIN TEMPO

Measures 1-5: *mp*, *mf*. Includes fingerings 2, 3, 4, 5.

EASY JAZZ PAK #25 - 8

THE

THE FOOL ON A HILL

E♭ BARITONE SAXOPHONE

by JOHN LENNON

and PAUL McCARTNEY

Arranged by JERRY NOWAK

MODERATE LATIN TEMPO

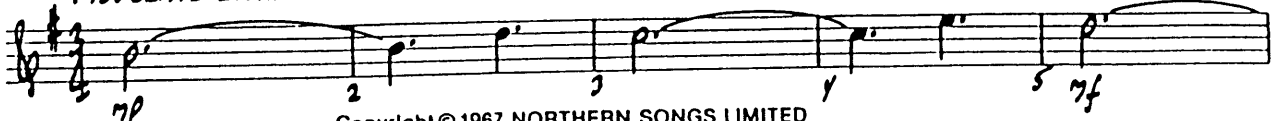

EASY JAZZ PAK #25 - 7

Copyright © 1967 NORTHERN SONGS LIMITED

This arrangement Copyright © 1989 NORTHERN SONGS LIMITED

All Rights Controlled and Administered by SBK APRIL MUSIC INC. under license from ATV MUSIC (COMET)

All Rights Reserved International Copyright Secured

The Fool ON the Hill

9

17

25

SOLI

21

f

25

26

27

28

fl

31

34

35

36

37

38

39

SOLI

39

f

40

41

42

43

44

45

46

47

48-51

52

mf

53

54

55

56

mp CRESC

59

60

61

57

58

59

f

60

61

62

mf

63

64

65

66

67

68

69

f

70

71

THE FOOL ON A HILL

1st Bb TRUMPET

MODERATE LATIN TEMPO

LYRICS AND MUSIC BY JOHN LENNON
and PAUL MCCARTNEY
Arranged by JERRY NOWAK

THE FOOL ON THE HILL

2nd Bb TRUMPET

MODERATE LATIN TEMPO

Words and Music by JOHN LENNON
and PAUL McCARTNE'
Arranged by JERRY NOWAI

EASY JAZZ PAK #25 — 7

Copyright © 1967 NORTHERN SONGS LIMITED
This arrangement Copyright © 1989 NORTHERN SONGS LIMITED
All Rights Controlled and Administered by SBK APRIL MUSIC INC. under license from ATV MUSIC (COMET)
All Rights Reserved International Copyright Secured

9 SOLI

8 9 10 11

12 13 14 15

17

16 17 18 19

20 21 22 23

25 3

24 25-27 28 29

31 2

30 31 32 33-34

35 SOLI

36 37 38

39 13

39-41 42 SOLI

43 44 45

46 47 48 49

55 CRESC

56 57 58 59

60 61

62

63-64 2

65 66 67

68 69 70 71

THE FOOL ON THE HILL

3rd B♭ TRUMPET

MODERATE LATIN TEMPO

Words and Music by JOHN LENNON
and PAUL McCARTNEY
Arranged by JERRY NOWAK

EASY JAZZ PAK #25 — 7

Copyright © 1967 NORTHERN SONGS LIMITED

This arrangement Copyright © 1989 NORTHERN SONGS LIMITED

All Rights Controlled and Administered by SBK APRIL MUSIC INC. under license from ATV MUSIC (COMET)
All Rights Reserved International Copyright Secured

TRUMPET 3 P.8

EASY JAZZ PAK #25

9 SOLI

17

25

31

SOLI

39

13

SOLI

55

CRESC

61

2

9

THE FOOL ON THE HILL

1st TROMBONE

Words and Music by JOHN LENNON
and PAUL McCARTNEY
Arranged by JERRY NOWAK

MODERATE LATIN TEMPO

SOLI

Measures 1-4: *mf*, *SOLI*

Measures 5-9: *mf*

Measures 10-14: *mp*

Measures 15-20: *mf*

Measures 21-22: *mf*

Measures 23-24: *mf*

Measures 25-27: *mf*

Measures 28-29: *f*, *ff*

Measures 30-31: *f*, *mf*

Measures 32-37: *mf*, *SOLI*

Measures 38-45: *mf*, *SOLI*

Measures 46-48: *mf*

Measures 49-53: *mf*

Measures 54-58: *mp*, *CRESC*

Measures 59-61: *f*, *mf*, *SOLI*

Measures 62-63: *mf*

THE FOOL ON THE HILL

TROMBONE II

MODERATE LATIN TEMPO

Words and Music by JOHN LENNON

and PAUL McCARTNEY

Arranged by JERRY NOWAK

SOLI

ASY JAZZ PAK #25 - 8

THE FOOL ON THE HILL

TROMBONE III

Words and Music by JOHN LENNON
and PAUL McCARTNEY
Arranged by JERRY NOWAK

MODERATE LATIN TEMPO

SOLI

SY JAZZ PAK #25 -- 8

THE FOOL ON THE HILL

PIANO

Words and Music by JOHN LENNON
and PAUL McCARTNEY
Arranged by JERRY NOWAK

MODERATE LATIN TEMPO

EASY JAZZ PAK #25 — 14

Copyright © 1967 NORTHERN SONGS LIMITED
This arrangement Copyright © 1989 NORTHERN SONGS LIMITED
All Rights Controlled and Administered by SBK APRIL MUSIC INC. under license from ATV MUSIC (COMET)
All Rights Reserved International Copyright Secured

THE FOOL ON A HILL

Music by JOHN LENNON
and PAUL McCARTNEY
Arranged by JERRY NOWAK

BASS

MODERATE LATIN TEMPO

EASY JAZZ PAK #25 — 7

Copyright © 1967 NORTHERN SONGS LIMITED
This arrangement Copyright © 1989 NORTHERN SONGS LIMITED
All Rights Controlled and Administered by SBK APRIL MUSIC INC. under license from ATV MUSIC (COMET)
All Rights Reserved International Copyright Secured

The Fool on a Hill

BASS P.B

EASY JAZZ PAK #25

Staff 2: Chords: $Gm7$ (14), E^bMA7 (15), $D7(b9)$ (16), $Gm7$ (17), $Cm7$ (17), $F13$ (18).

Staff 3: Chords: B^bb (19), $Gm7$ (20), $Cm7$ (21), $F13$ (22), B^bmi7 (23), E^bmi7 (23), B^bmi7 (23).

Staff 4: Chords: E^bmi7/A^b (25), E^bmi7/A^b (26), E^bmi7/A^b (27), E^bmi7/A^b (28).

Staff 5: Chords: $F7(b9)$ (29), $C+7(b9)$ (30), $F9$ (30), $B^b(ADDC)$ (31), $Cm7/B^b$ (33).

Staff 6: Chords: B^bMA9 (35), $Cm7/B^b$ (37), $Cm7/B^b$ (38).

Staff 7: Chords: B^bMA9 (39), $Cm7/B^b$ (41), B^bMA9 B^bb (43), $Gm7$ (44).

Staff 8: Chords: E^bMA9 (45), $Cm7$ (47), $F13$ (48), B^bb (49).

Staff 9: Chords: $Gm7$ (50), $Cm7$ (51), $F13$ (52), B^bmi7 (53), E^bmi7 (54), B^bmi7 (54).

Staff 10: Chords: E^bmi7/A^b (55), $C+7(b9)$ (56), $F9$ (56), $B^b(ADDC)$ (57), $Cm7/B^b$ (59), $F7(b9)$ (59).

Staff 11: Chords: B^bMA9 (65), $Cm7/B^b$ (67), B^bMA9 (69), B^bMA9 (70), B^bMA9 (71).

Dynamic markings: *mp* (55), *CRESC* (56), *f* (61), *f* (69).

Other markings: rit. (57), rit. (58), rit. (59).

1 17

THE FOOL ON A HILL

Music by JOHN LENNON
and PAUL McCARTNEY
Arranged by JERRY NOWAK

DRUMS

MODERATE LATIN TEMPO

Hi-HAT

mf

2

EASY JAZZ PAK #25 — 7

Copyright © 1967 NORTHERN SONGS LIMITED

This arrangement Copyright © 1989 NORTHERN SONGS LIMITED

All Rights Controlled and Administered by SBK APRIL MUSIC INC. under license from ATV MUSIC (COMET)

All Rights Reserved International Copyright Secured

The Fool on the Hill

THE FOOL ON A HILL

LL

GUITAR

Music by JOHN LENNON
and PAUL McCARTNEY
Arranged by JERRY NOWAK

MODERATE LATIN TEMPO

EASY JAZZ PAK #25 — 7

Copyright © 1967 NORTHERN SONGS LIMITED

This arrangement Copyright © 1989 NORTHERN SONGS LIMITED

All Rights Controlled and Administered by SBK APRIL MUSIC INC. under license from ATV MUSIC (COMET)
All Rights Reserved International Copyright Secured

Chord progression and measure markers:
